

SAILING INSTRUCTIONS FOR THE SALISH SERIES

RACE #1

BIRD ROCKS “PURSUIT” RACE SEPTEMBER 6th - Start times in GPS.

<p>Start: Between R2 and the Refinery Pier Range Mark</p> <p>Course:</p> <ul style="list-style-type: none"> • Round Bird Rocks to Port <p>Finish: Between R2 and the Refinery Pier Range Mark</p> <p>Distance: 17nm Short Course Distance: 8.5nm Short Course: Bird Rocks, magnetic compass bearing 180'</p> <p>Notes: Skippers take your time at Bird Rocks in case the race is shortened due to light air.</p> <p>Skippers will report (text) their finish time to Frank Parker, (757) 718-9781.</p>	
---	--

PHRF HANDICAP	Corrected Start	Start Time	PHRF HANDICAP	Corrected Start	Start Time
243	0:00:00	9:30:00 AM	150	+01:36	9:54:38 AM
234	+2:24	9:32:24 AM	108	+11:12	10:05:50 AM
231	+00:48	9:33:12 AM	105	+00:48	10:06:38 AM
210	+05:36	9:38:48 AM	102	+00:48	10:07:26 AM
192	+04:48	9:43:36 AM	92	+00:16	10:10:06 AM
189	+00:48	9:44:24 AM	81	+02:56	10:13:02 AM
183	+01:36	9:46:00 AM	15	+07:12	10:33:38 AM
168	+04:00	9:50:00 AM	0	+04:00	10:37:38 AM
162	+01:36	9:51:36 AM	-3	+00:48	10:38:26 AM
156	+01:36	9:53:02 AM			

SAILING INSTRUCTIONS FOR THE SALISH SERIES

RACE #2

CONE ISLAND RACE SEPTEMBER 20th – 11:00 GPS time

Start: Between R2 and the Refinery Pier Range Mark

Course:

- Take Cone Island to Starboard

Finish: Between R2 and the Refinery Pier Range Mark

Distance: 16nm

Short Course Distance: 8nm

Short Course: Cone Island, magnetic compass bearing 090° (see waypoint #4)

NOTES:

Cone Island is just East of Eagle Harbor on Cypress Island. There are 3 islands in this area. Round the largest, most Easterly of the Islands.

Guemes Island is an obstruction, not a mark of the course. Boats may round Guemes on either side. This Chartlet simply shows the shortest route of the course.

Skippers take your time at Cone Island in case the race is shortened due to light air.

Skippers will report (text) their finish time to Frank Parker, **(757) 718-9781**.

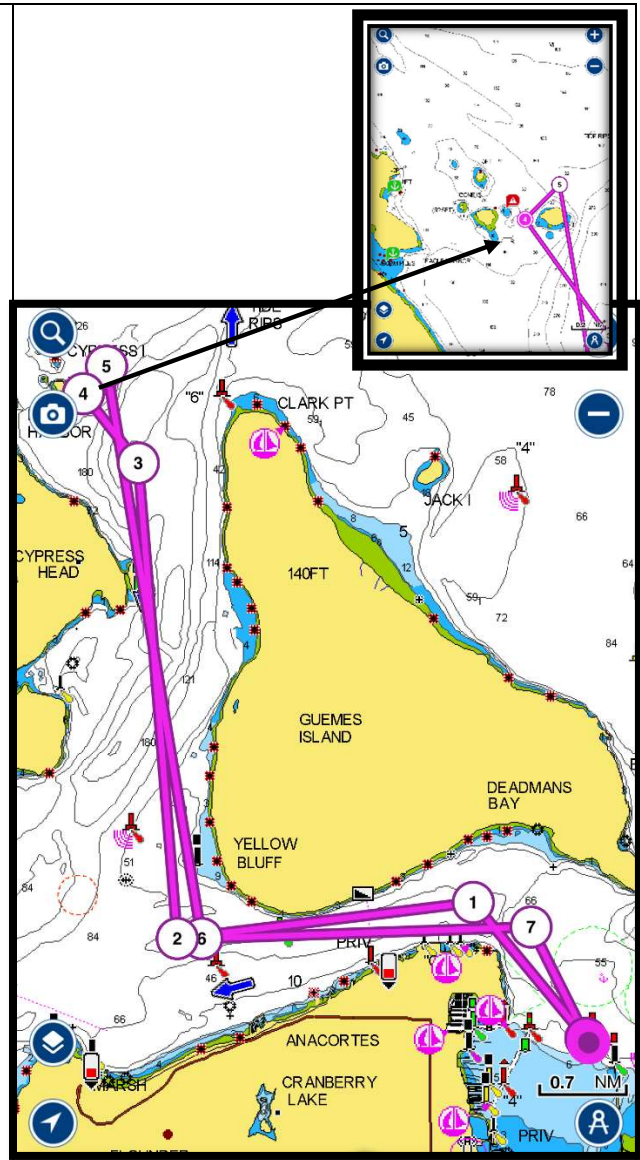

SAILING INSTRUCTIONS FOR THE SALISH SERIES

RACE #3

BELLE ROCK RACE OCTOBER 18th – 11:00 GPS time

Start: Between R2 and the Refinery Pier Range Mark

Course:

- Belle Rock to Port

Finish: Between R2 and the Refinery Pier Range Mark

Distance: 15.8nm

Short Course Distance: 7.9nm

Short Course: Belle Rock, magnetic compass bearing 180°

Notes:

Skippers take your time at Belle Rock in case the race is shortened due to light air.

Skippers will report (text) their finish time to Frank Parker, **(757) 718-9781**.

