



AMENDMENT # 7 TO THE SAILING INSTRUCTIONS

The following changes in Sailing Instructions apply to the Medal Stages sailed on Saturday, February 2, 2013:

- 1 SI 4.4 is replaced with: "When flag AP is displayed ashore, "1 minute" is replaced with "not less than thirty minutes" in the Race Signals AP. Flag AP over H displayed ashore means "Boats shall not leave the harbor. Wait for further instructions." This changes Race Signals AP over H.
- 2 Add SI 4.6: "When an RC boat displays flag L over a class flag (as described in SI 13) in the vicinity of the Signal boat, all boats in that class should come within hail of the RC boat. The RC boat will then proceed to the other racing area, and all boats should follow this RC boat. When the RC boat removes flag L over class flag, boats will race in that area, using the marks for this area as described in SI 12."

- 3 Replace SI 12 Marks with:

12 Marks

Marks 1, 2, 3, & 4 and associated gate marks will be 2 meter Orange Balls

New Marks will be Yellow Cylinders

Offset Marks, if used, will be a one meter red ball

The Starting and Finishing line marks will be race committee vessels, except that for course LR, the Finishing line marks will be a race committee vessel and a Green Tetrahedron.

4 Coach and Spectator Boat Regulations:

As stated in SI 23.6, additional regulations for Coach and Spectator boats have been posted for the Medal Stage racing.

Medal Race Restricted Areas;

Coach and spectator boats shall remain 50 meters outside the race areas at all times. In addition, coach and spectator boats shall not be positioned to windward of the center of the course while boats are racing. If Course LR is signaled, the restricted area extends 50 meters to leeward and on either side of the finishing line. For the skiff theater racing area, the restricted area extends 50 meters to either side.

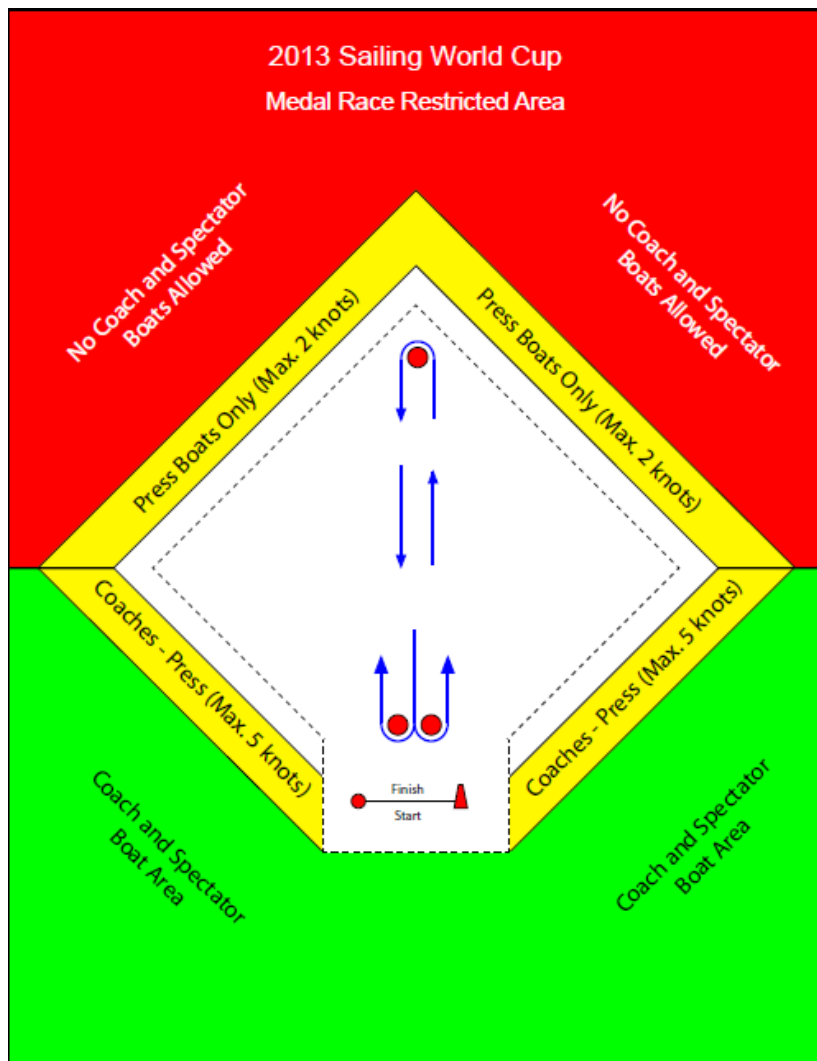

5. Racing Areas for the Medal Stages on Saturday, February 2 are:

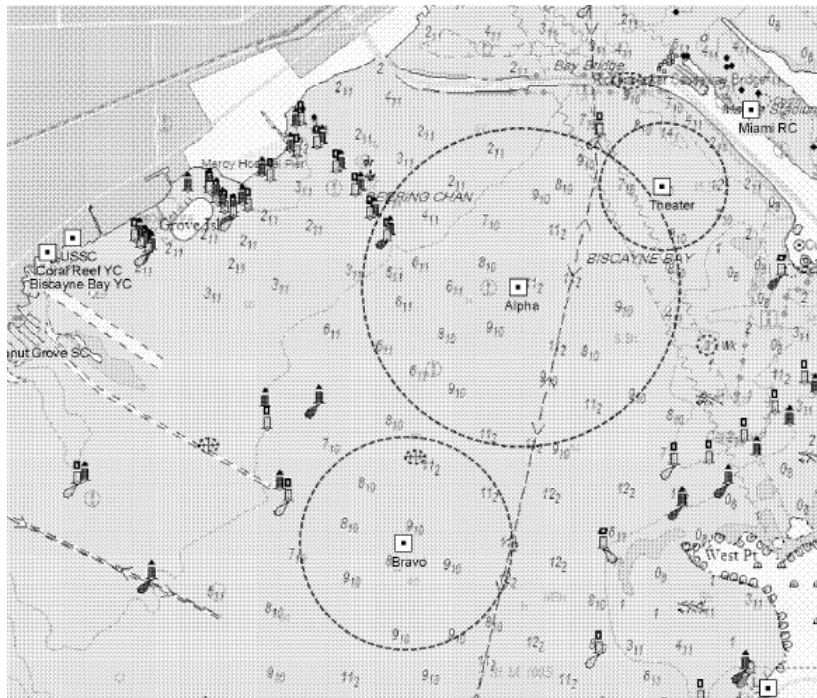

Course Alpha Circle Center: Lat 25° 43.8' N Lon 80° 11.4' W

Course Bravo Circle Center: Lat 25° 42.6' N Lon 80° 12.0' W

Theater Course Circle Center: Lat 25° 44.2' N Lon 80° 10.6' W

6 VHF Radio channels for Saturday, February 2, 2013 will be:

Course A and Theater Course Race Committee – Channel 78

Course B Race Committee – Channel 74